

2018 BRINGING ADMINISTRATORS TOGETHER CONFERENCE

# myProposals (Kuali Coeus)

warehouse data for Web Intelligence reporting and analytics

April 5, 2018

1:45 – 2:45 Room I Research

**UIC** UNIVERSITY OF ILLINOIS  
AT CHICAGO

UIC

Lincoln Hall

707 South Morgan Street

**Conference Sponsors:** The Office of the Chancellor, Budget & Financial Administration / Human Resources, the Office of the Provost and Vice Chancellor for Academic Affairs, the Office of the Vice Chancellor for Research, and the Office of Business and Financial Services

# Workshop Presenter(s)

- **Jerry Myers**  
Functional Area Coordinator – Finance  
Administrative Information Technology Services  
[jdmyers6@uillinois.edu](mailto:jdmyers6@uillinois.edu)
  
- **Erika Lopez**  
Grants and Contracts Associate  
Office of Research Services  
[vivian@uic.edu](mailto:vivian@uic.edu)

# Please ...

- Turn off cell phones.
- Avoid side conversations.
- Please feel free to ask questions anytime during the presentation.
- Sign the attendance roster.
- Complete the evaluation at the end of the workshop.

# Workshop Objectives

- Understand what the myProposal data warehouse information is and is not
- Learn how to access the data
- Discover current reporting options
- Determine the right universe for your needs
- Become aware of future release information

# What is myProposals information in the data warehouse and what is it not

- Data in the warehouse is not intended to be a direct replication of the data as it appears in KC but be the result of business rules developed through requirements for specific reporting purposes
- Data is not “live” but reflects the close of the previous business day
- Data is structured for historical reporting by PI and/or department

# What is myProposals information in the data warehouse and what is it not

- It is not myResearch Portal
- It is not myResearch Standard Reports
- Both of these run directly off of KC and present “live” information

Categories	Title	Type
Financial Aid	Award_Transactions_by_Negotiator	Web Intelligence
HR Salary Planner	Awards_Special_Review	Web Intelligence
HRPay	Awards-by-Sponsor_Unit	Web Intelligence
IAM	Completed_Proposals_By_Coordinator	Web Intelligence
Mobile	E-Verify	Web Intelligence
myProposals	Executed_Agreements	Web Intelligence
OBFS Reports	Foreign_Sponsor	Web Intelligence
PNP Reports	Modification Exception Report	Web Intelligence
PRMS Reports	Non-Submitted Negotiations	Web Intelligence
Proposal	Pending_Awards_By_Negotiator	Web Intelligence
Report Conversion	Proposals_by_Sponsor_Unit	Web Intelligence
Solution Library - Employees	Proposals_Special_Review	Web Intelligence
Solution Library - Money	Proposals_Under_Review	Web Intelligence
	Subawards with FFATA	Web Intelligence
	Subawards_by_Sponsor_Unit	Web Intelligence
	Unassociated Proposal Logs	Web Intelligence

# Access to myProposals information in the data warehouse is separate

- Access to myProposals data in EDDIE is not included with Finance, myProposals standard reports
- It is not included with other START myResearch applications or My-UI-Financials
- USC instructions for granting access at end of this presentation

# Accessing myProposals data

- Data is accessed through EDDIE/Web Intelligence <https://eddie.ds.uillinois.edu/>

# myProposals Universes

- **Proposal Reporting Universe**
  - Includes funded amounts
- **Awards Reporting Universe**
  - Most complicated of the three universes
  - Transactional based
  - Includes proposal numbers and grant codes
- **Subawards Reporting Universe**
  - Transactional based
  - Includes Award and Subaward information

# myProposals Universes Layouts

- First folder is Banner Organizational Hierarchy
  - First fields are directly from KC
  - Following fields follow Banner structure from Campus, to College, to School, to Department

\*Hover over a field for definition

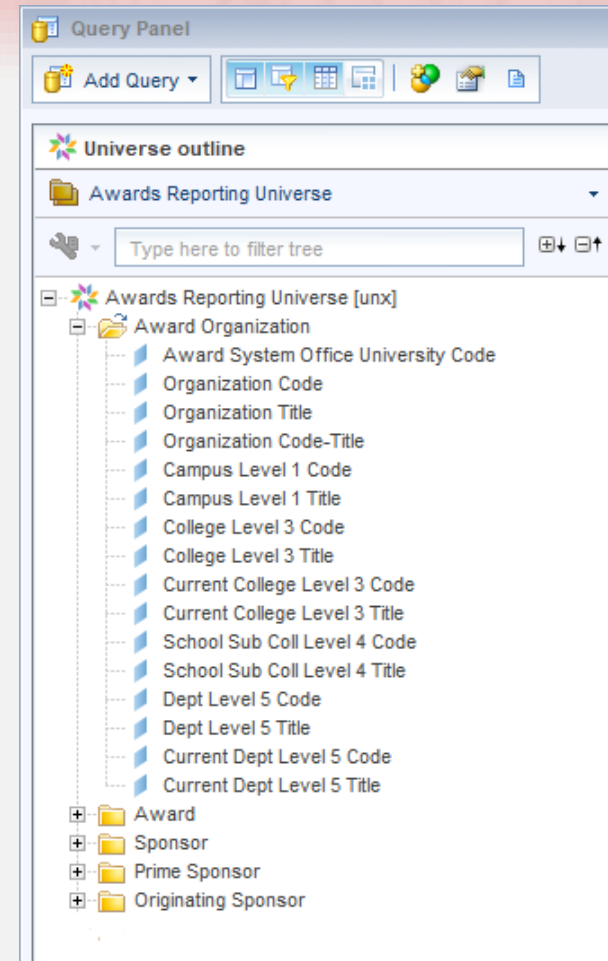

# myProposals Universes Layouts

- Second folder contains the most information
  - Award ID, Title and Type
  - Many dates are available with Fiscal Year and Fiscal Period breakouts
  - Amounts as totals, direct and indirect
  - Use Active Award Sequence Status filter when not using Transaction amounts

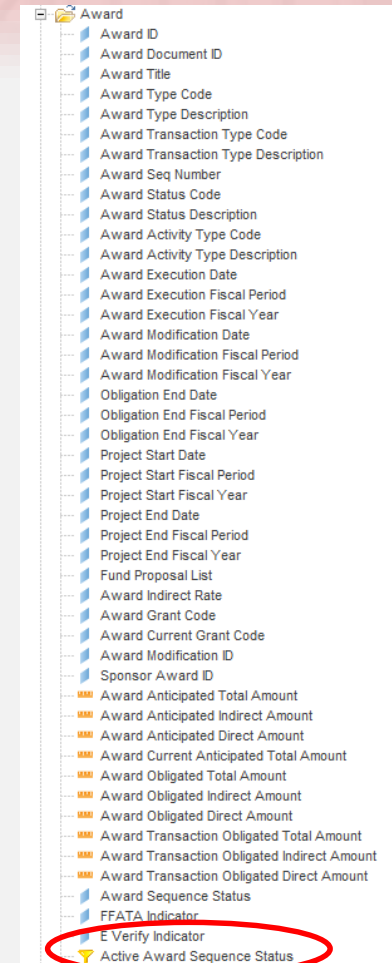

# myProposals Universes Layouts

- Second folder continued
  - PI information such as home organization information, rank and lists of other investigators
  - Custom Attributes folder contains such indicators as Rate, Comments, and HIPAA. Use with Value field. Use in a report will create multiple values.

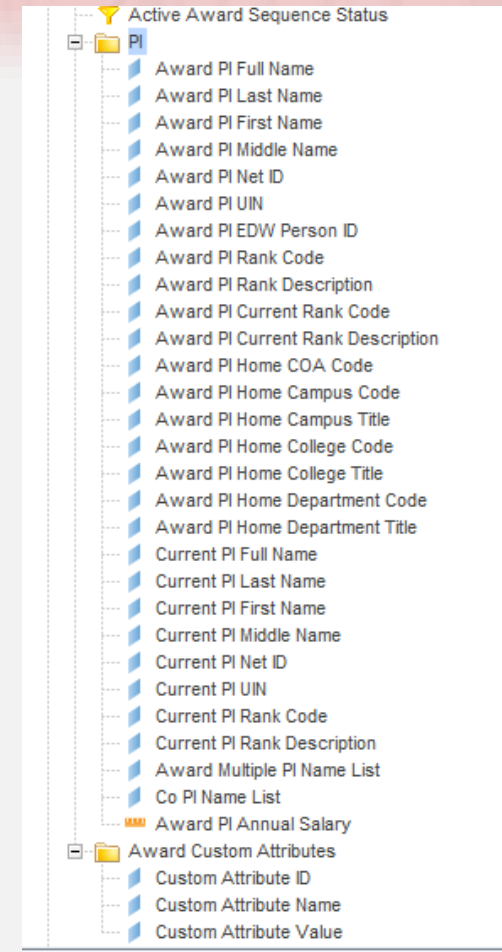

# myProposals Universes Layouts

- Sponsor information
  - Sponsor Name and Type
  - Sponsor and Prime Sponsor are as they appear in myProposals
  - Originating Sponsor is a derived field. Prime Sponsor if listed, else Sponsor

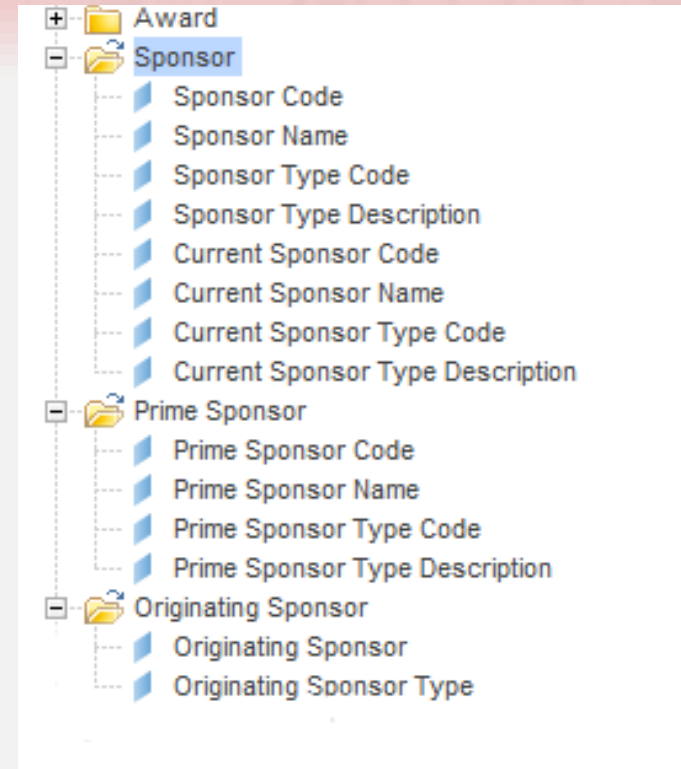

# myProposals Reporting Resources

- EDDIE
  - myProposals snapshot uses all three universes (not linked)
  - PI Profile shows link between HR data and Awards

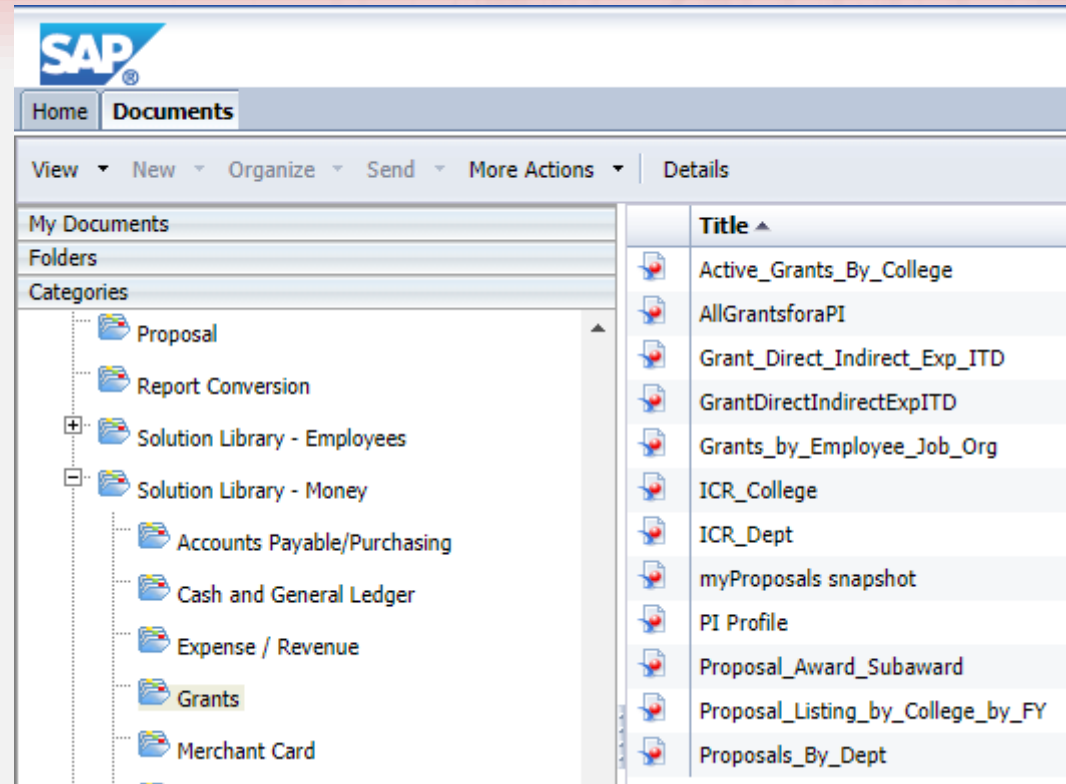

# myProposals Reporting Resources

Edit Data Provider

Refresh

Select Design to edit

Available Objects

# myProposals Reporting Resources

- EDDIE reports in development
  - Awards linked to expenditures (Finance access will be necessary) Operating Ledger Reporting universe contains expenditures by grant code
  - Additional information on investigators besides PI, including UIN, NetID, and home organization information.

# Questions / Concerns?

# Appendix

# Resources

## Office of the Vice Chancellor for Research

<http://research.uic.edu/>

## AITs Decision Support

Includes training and help resources

[https://www.aits.uillinois.edu/services/reports\\_and\\_data](https://www.aits.uillinois.edu/services/reports_and_data)

# Resources

## START myResearch

[https://web.uillinois.edu/start\\_myresearch/](https://web.uillinois.edu/start_myresearch/)

## My-UI-Financials

<https://myuifinancials.uillinois.edu/myFi/>

## Office of Business and Financial Services

<https://www.obfs.uillinois.edu/>

# USC instructions

Decision Support Security Application

<https://appserv7.admin.uillinois.edu/dsuscapp/authentication/login.aspx>

**UNIVERSITY OF ILLINOIS**  
CHICAGO • SPRINGFIELD • URBANA • CHAMPAIGN

You are currently logged in as jdmyers6 **DECISION SUPPORT** Main Menu | Logout

### Data Desired

**DS Job Category**  
You can only select one DS Job Category

- Capital Programs
- Course Instructor
- Course/Timetable Manager
- Data Analyst (Full)
- Data Analyst (Limited)
- Data Analyst (Restricted)

**Select Data Subject Area**  
Hold down the CTRL key to select multiple Data Subject Areas

- Help Desk
- HR - Pay
- myProposals
- STU Catalog and Schedule
- STU Financial Aid
- STU Financial Aid Census

[User Role Guide](#)

\*Decision Support Security will verify USC authorization over selected role before access is granted.

**Intended Use of Data (Describe)**

Has user signed UI Information Security Compliance Form?

No  Yes [See Information Security Compliance Form >>](#)

Has user received FERPA training?

No  Yes [See FERPA Information >>](#)

DS Job Categories with myProposals  
Data Subject Areas:

- CITES ACCE
- Data Analyst (Full)
- Data Analyst (Limited)
- Data Analyst (Restricted)
- Enterprise Auditor
- Executive Officer
- Finance Manager
- Financial Aid Manager
- Institutional Researcher
- OBFS – Grants
- OBFS – Staff
- Personnel Manager